Logic will get you from A to B. Imagination will take you everywhere.

Albert Einstein

Trihedral dreaming. Son Moll Sentits Hotel&Spa

febrero 11, 2015 12:53 pm Publicado por **lzf-lamps**

Here at **LZF** we've always been geometry geeks, with a few of our team even attending the World Geometry Fair in Basel last year, and proudly wearing their I'm in good shape T-Shirts around the office. The point is, without geometry and all it entails, we wouldn't be able to create our fabbo lamps.

In the pantheon of geometrical shapes we've always had a few favourites. The cylinder is quite lovely (and it forms the basis for our wonderful **Goa**); And we admit to having a soft spot for the dodecahedron, quite simply because it sounds so damn impressive when you mention it at parties.

But up there with the best of them, just has to be the Trihedral. Defined as having three plane faces that meet at a common point, the Trihedral is one of the sexiest shapes we can imagine. And it's a gravelly, vampy sexiness. You could say the Trihedral is the Selah Sue of geometry.

So it's no surprise that we jumped at the chance when asked to provide our gorgeous **timber veneer lamps** for a Trihedral shaped hotel on the beach at Cala Ratjada, Mallorca Spain

Son Moll Sentits is a hotel devoted to stimulating the senses (Sentits is Sensations in Catalan). The design cleverly works with light, sound, taste, smell and texture to contribute to an overall feeling of wellbeing.

Our **Link Chain lamp** – designed by the mighty **Ray Power** and polymath **Marivi Calvo** – illuminates the grand atrium, an area where the Trihedral is expressed in all its triangular glory. The Link Chain, comprised of eternally flowing Mobius strips, is an ideal juxtaposition to the sharp geometry of the space in which it hangs.

Geometry… long may you continue to inspire us.

Architects: **3de3 arquitectes**

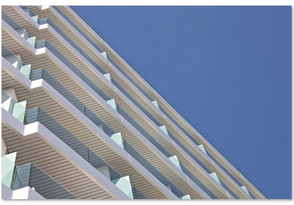

Tagged: 3de3 arquitectes, cala ratjada, chain, contract, hotel, lamps, light, lighting, link, lzf, Lzf-lamps, mallorca, Marivi Calvo, project, ray power, son moll sentits, spa, Spain, wood, Wood lamps, Wood Lighting, wood products, wood touched by light, Wood Veneer
Categorizado en: LZF Interiors

« COOL DAZE: Peter Brings the Shadow to Life

COOL DAZE: Aspirational »

Related Posts

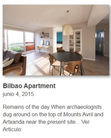

Bilbao Apartment
junio 4, 2015

Remains of the day When archaeologists dug around on the top of Mount Aerif and Arbaroda near the present site… Ver Articulo

Knoll Residence
junio 1, 2015

HE said, SHE said Back in the day there was a famous book called Men Are from Mars, Women Are… Ver Articulo

We'll take Manhattan
mayo 26, 2015

Ask people which burb boasts the most million dollar homes in Southern California and the majority would answer Beverly Hills… Ver Articulo

Life's a Beach
mayo 15, 2015

Here's an interesting fact that might help you win the next pub trivia night: Australia's coastline is 35,876 kilometres long… Ver Articulo

Equestrian Club Residence
mayo 6, 2015

This year, American designer Kristia Wattenworth was enlisted by a client who took living with horses very seriously. Indeed, this particular… Ver Articulo

MasterChef Spain 2015 and LZF
mayo 6, 2015

Spain has so much to celebrate when it comes to cuisine. After all, this is the nation that gave the… Ver Articulo

© **LZF LAMPS 2015**
Luzinteriores S.L.
Avenida Reino de Valencia 14
46370 Chiva Valencia Spain
Phone: +34 962 524 780
contacto@lzf-lamps.com

MEMBER
GREEN FORTUNY

AWARDS
Design Award Bronze 2012
redDot design award
communication design
Brands & Logos
Berlin, Germany
PREMIO NACIONAL DE ARTESANIA 2011

CATEGORIES
LZF Interiors
Lifestyle
Awards
Press
Cool Daze
PRODUCTS
Suspension Lamps
Floor Lamps
Table Lamps
Wall Lamps
Ceiling Lamps

DOWNLOAD CATALOGUE

GET THE APP **NOW!**

SUBSCRIBE TO OUR NEWSLETTER